

(TALEGHANI)

NOTE: PROPERTY LINE IS NOT IDENTICAL WITH 1/4 SECTION LINE. SEE INSTRUMENT NO. 1111782.

N 00°33'09" W 1506.11'

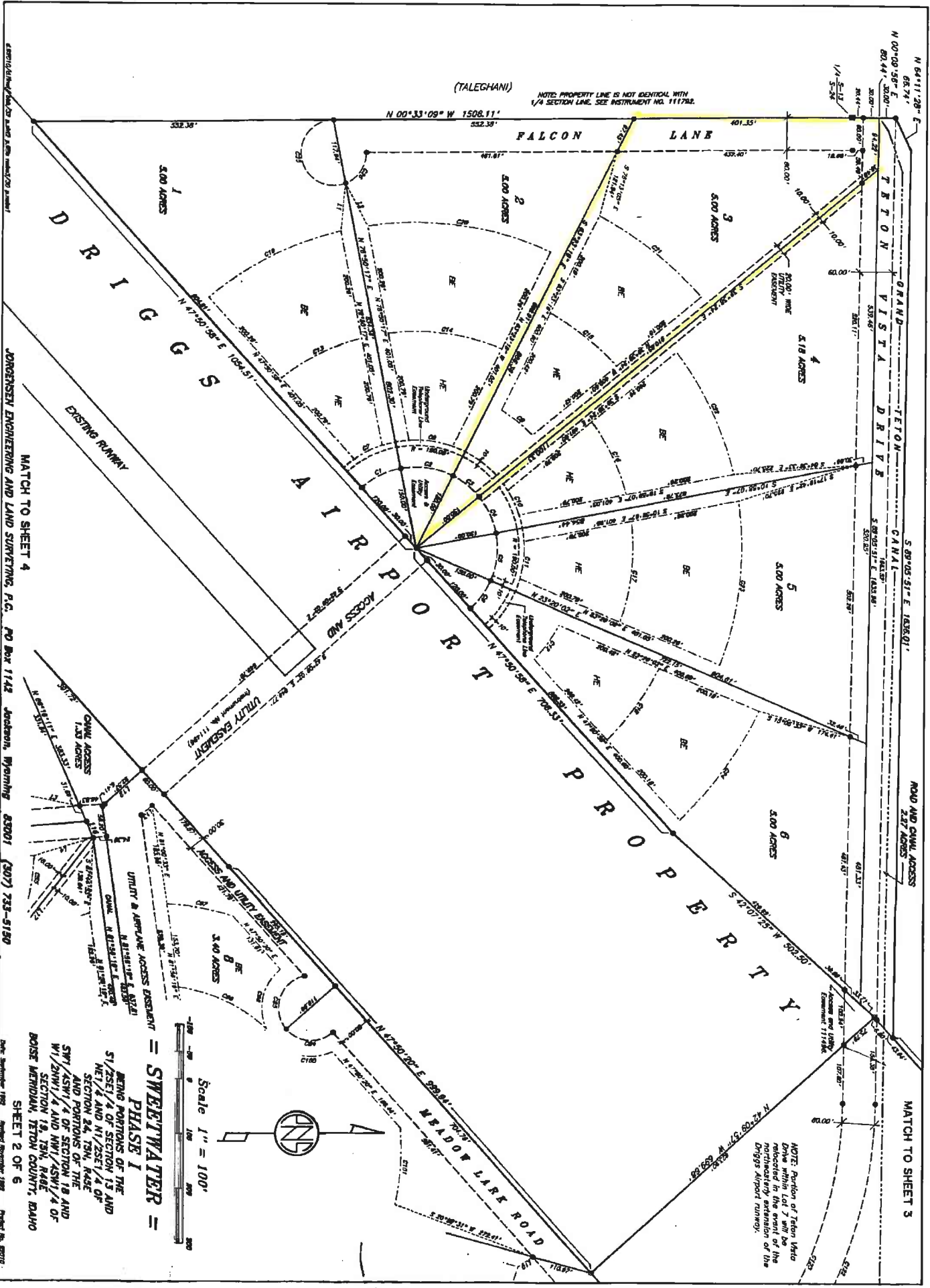

MATCH TO SHEET 4
JORGENSEN ENGINEERING AND LAND SURVEYING, P.C., PO Box 1142 Jackson, Wyoming 83001 (307) 733-5150

MATCH TO SHEET 3

PHASE I
SWEETWATER =

Scale 1" = 100'

MEETING PORTIONS OF THE
S1/2SE1/4 OF SECTION 13 AND
NE1/4 AND N1/2SE1/4 OF
SECTION 24, T9N, R4E
AND PORTIONS OF THE
SW1/4SW1/4 OF SECTION 18 AND
W1/2NW1/4 AND NW1/4SW1/4 OF
SECTION 19, T9N, R4E
BOISE MERIDIAN, TETON COUNTY, IDAHO

SHEET 2 OF 6

NOTE: Portion of Teton Vista Drive within Lot 7 will be the portion in the benefit of the Driggs Airport runway.