

# FLYING - T - SUBDIVISION

SEC. 23, T. 5N, Rng. 45 E., B.M.  
TETON COUNTY, IDAHO

(S 89° 56' 11" E FLYING SADDLE SUBDIVISION)

INST. NO.

SCALE: 1"=100'

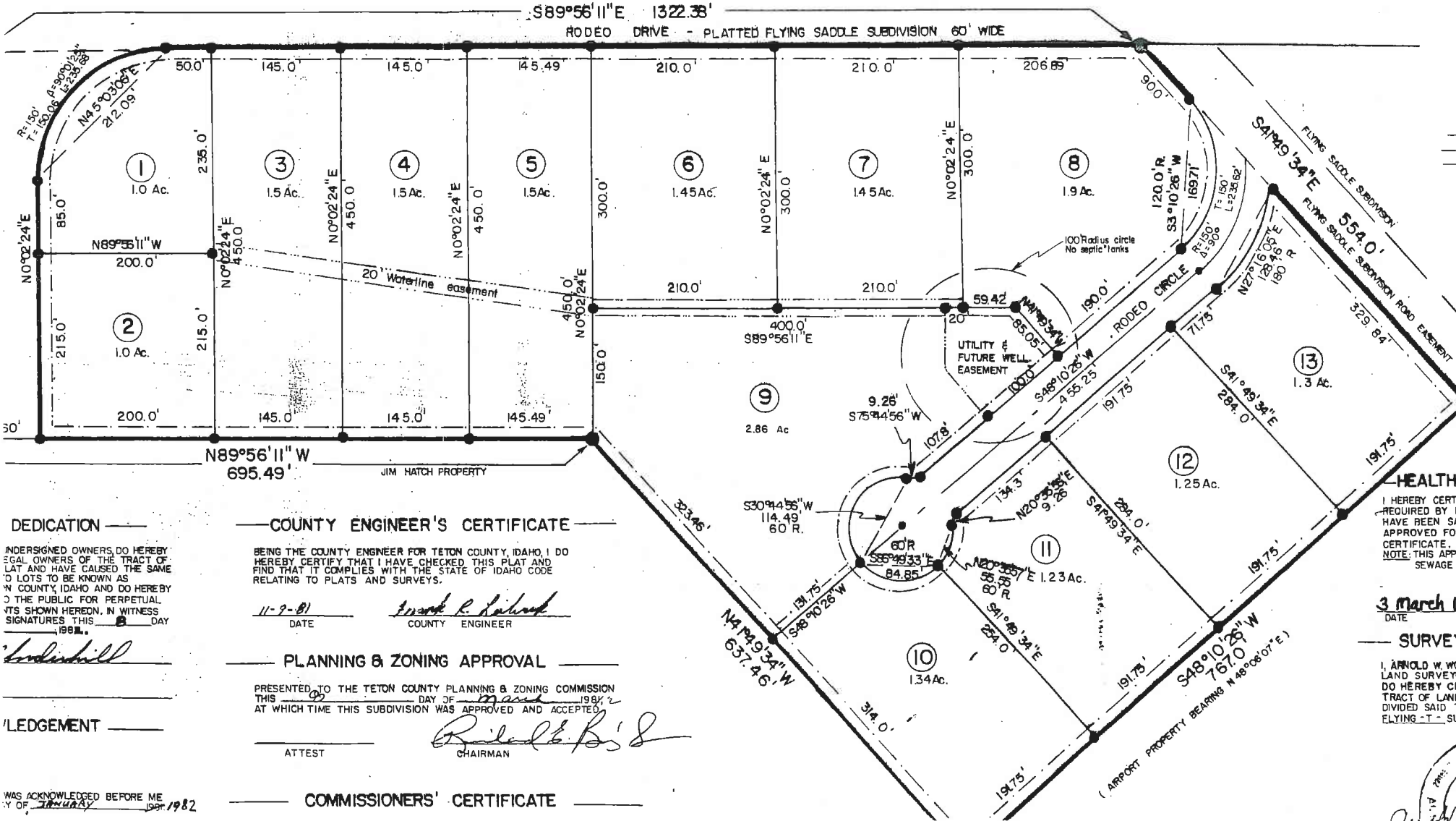

**DEDICATION**

UNDERSIGNED OWNERS, DO HEREBY LEGAL OWNERS OF THE TRACT OF LAND AND HAVE CAUSED THE SAME TO BE KNOWN AS LOTS TO BE KNOWN AS IN TETON COUNTY, IDAHO AND DO HEREBY DEDICATE THE PUBLIC FOR PERPETUAL USE AND ENJOYMENT THE TRACTS SHOWN HEREON, IN WITNESS WHEREOF, THIS DAY OF MARCH 1982.

*[Signature]*

**ACKNOWLEDGEMENT**

WAS ACKNOWLEDGED BEFORE ME BY OF *[Signature]* 1982

**COUNTY ENGINEER'S CERTIFICATE**

BEING THE COUNTY ENGINEER FOR TETON COUNTY, IDAHO, I DO HEREBY CERTIFY THAT I HAVE CHECKED THIS PLAT AND FIND THAT IT COMPLIES WITH THE STATE OF IDAHO CODE RELATING TO PLATS AND SURVEYS.

11-2-81 DATE *[Signature]* COUNTY ENGINEER

**PLANNING & ZONING APPROVAL**

PRESENTED TO THE TETON COUNTY PLANNING & ZONING COMMISSION THIS 02 DAY OF March 1982 AT WHICH TIME THIS SUBDIVISION WAS APPROVED AND ACCEPTED.

ATTEST *[Signature]* CHAIRMAN

**COMMISSIONERS' CERTIFICATE**

**HEALTH**

I HEREBY CERTIFY THAT I HAVE BEEN SAID TO BE APPROVED FOR THIS APPLICATION FOR SEWAGE.

3 March 1982 DATE

**SURVEY**

I, ARNOLD W. VIC, LAND SURVEYOR, DO HEREBY CERTIFY THAT THE TRACT OF LAND DIVIDED SAID TETON COUNTY FLYING - T - SUBDIVISION

*[Signature]*